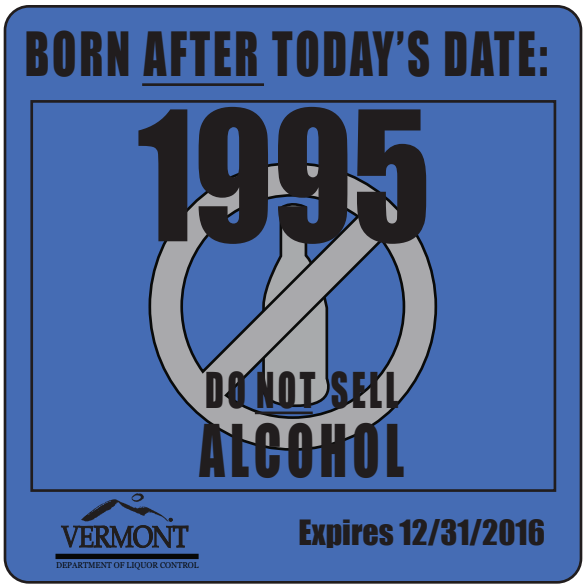
BORN AFTER TODAY'S DATE:
1995
DO NOT SELL
ALCOHOL
VERMONT
DEPARTMENT OF LIQUOR CONTROL
Expires 12/31/2016